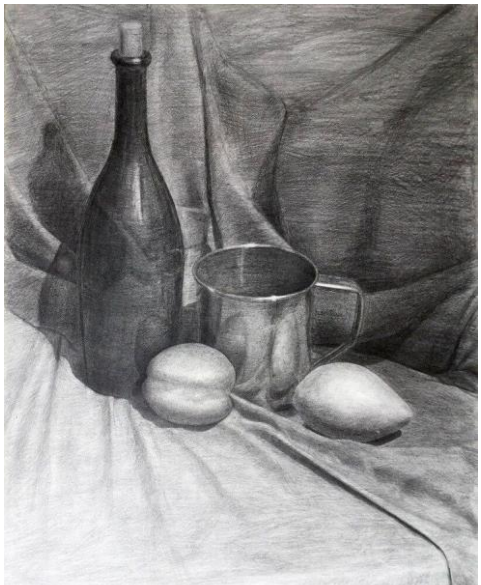Пример: