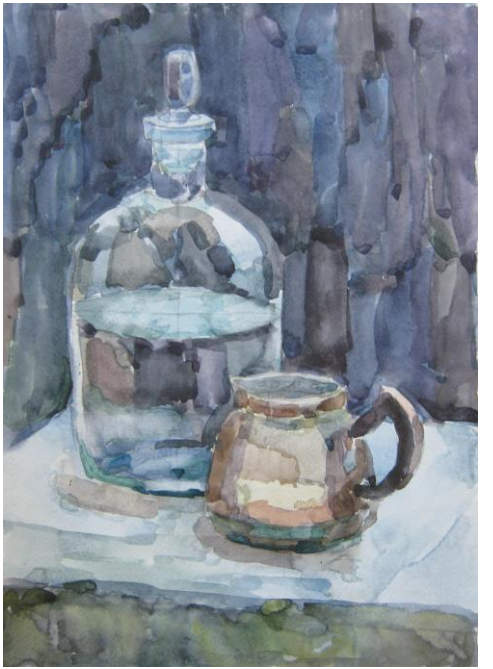**Примеры работ:**